Elmer W. Rowley

JOLIET JUNIOR COLLEGE

Your Community College

--- and You

This booklet is written for YOU---

the high school student who must decide whether or not to go to college — and if so, what college

For most young people answers to questions such as these must be the basis for the decision:

- Does college have something I want or need?
- What vocation do I want to follow?
- Do I have the personal qualities and abilities to succeed in the vocation?
- Is advanced training essential to success in my vocation?
- Can I afford to go on to college?
- Are there opportunities for part-time employment while in school?
- Is it possible to schedule evening classes for college credit?
- Would college be worth the sacrifices my family and I would have to make?

Career opportunities for college trained men and women in Joliet and its environs are many.

Joliet Junior College offers general education plus specialized training in both pre-professional and two-year semi-professional areas.

Approximately 59% of Joliet Junior College graduates live in Joliet or within a radius of forty miles.

IN JOLIET ALONE

33 Joliet doctors and dentists

18 lawyers

More than 100 teachers and many

- engineers
- chemists
- business men
- secretaries
- typists
- homemakers
- musicians

are graduates of J. J. C.

YOU MAY COMPLETE

LEADING — to transfer to senior colleges for advanced work in —

AGRICULTURE
BUSINESS ADMINISTRATION
CHEMISTRY
DENTISTRY
EDUCATION
ENGINEERING
HOME ECONOMICS
JOURNALISM
LAW
LIBERAL ARTS AND SCIENCES
MEDICINE
MEDICAL TECHNOLOGY
MERCHANDISING
MUSIC
NURSING

TWO YEARS OF WORK

LEADING —— to gainful employment as an

ACCOUNTANT
AIRLINE HOSTESS
BANK CLERK
CHEMIST
DRAFTSMAN
ELECTRICIAN
JOURNALIST
MACHINIST
OFFICE WORKER
PRINTER
RECEPTIONIST
SECRETARY
SALESMAN
TEACHER (under temporary certificate)

JOLIET JUNIOR COLLEGE offers you many advantages:

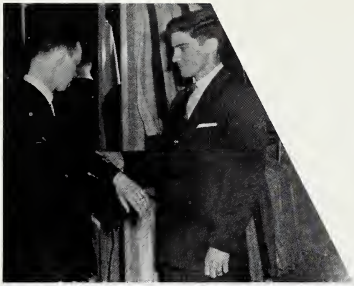

- Superior training at a fully accredited institution
- Personalized instruction in small classes
- Friendly and well-prepared teachers
- College training at minimum cost
- Individual counseling — educational, vocational, personal
- Easier transition to a senior college
- Academic, technical, and vocational training
- Day and evening college classes

Cooperative work programs prepare sales and office personnel

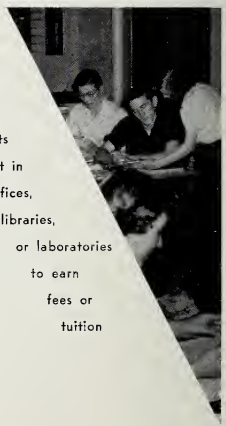

Some students assist in offices, libraries, or laboratories to earn fees or tuition

You May Study In

MODERN CLASSROOMS
WELL EQUIPPED LABORATORIES
UP-TO-DATE SHOPS

and have the use of a

LIBRARY with

13,000 volumes,
the best of current periodicals,
1700 records, and
superior listening equipment.

---and while away some leisure hours in the

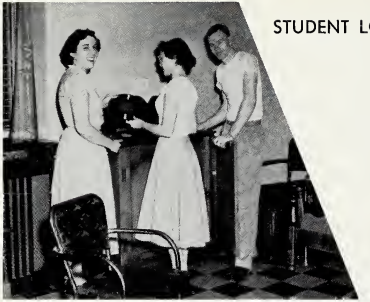

STUDENT LOUNGE——

or at the

SNACK BAR

STUDENT ACTIVITIES are numerous and important.

Student Council members plan for social activities

They fit a variety of interests and offer you many opportunities to learn the responsibilities of leadership.

CLUBS

Engineers' Club
Future Distributors of America
J. C. Players
Students of Medical Science
Women's Athletic Association

DANCES
DRAMA
MUSIC
PICNICS
SPORTS

VARSITY TEAMS WIN----------

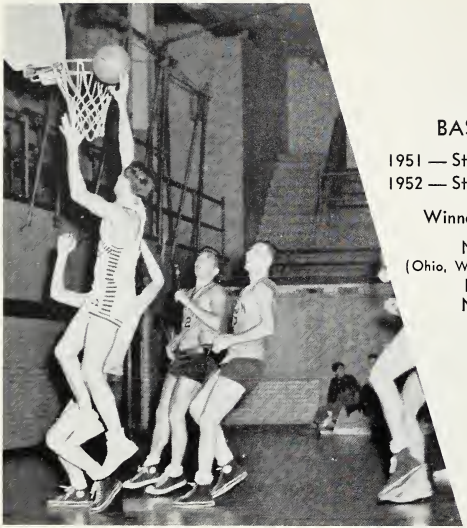

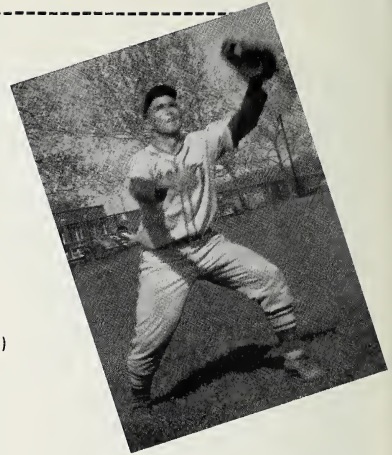

BASKETBALL

1951 — State Champions
1952 — State Champions

Winner of

National Regional
(Ohio, Wisconsin, Indiana, Michigan, Illinois)
Fourth Place Winner in
National Junior College
Tournament

---CHAMPIONSHIPS, but everyone has an opportunity to participate---

BASEBALL

STATE CHAMPIONS
1951
Won 12 Lost 4

FOOTBALL

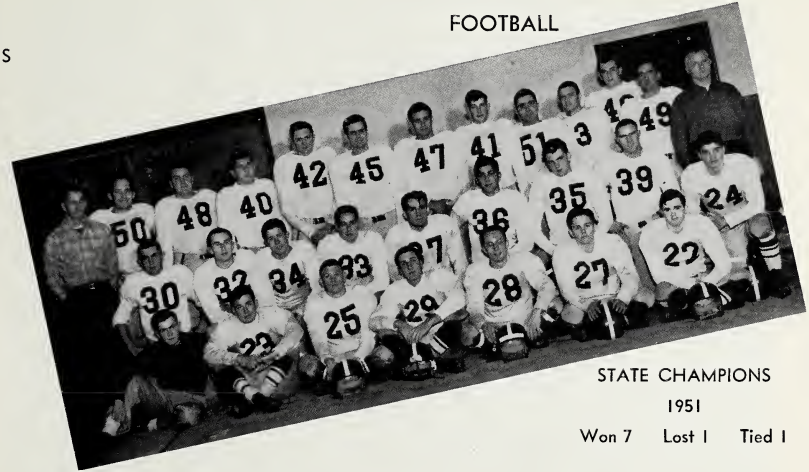

STATE CHAMPIONS
1951
Won 7 Lost 1 Tied 1

---in a number of sports

INTRAMURALS
TENNIS
GOLF
SWIMMING
RIDING
SQUARE DANCING
FENCING

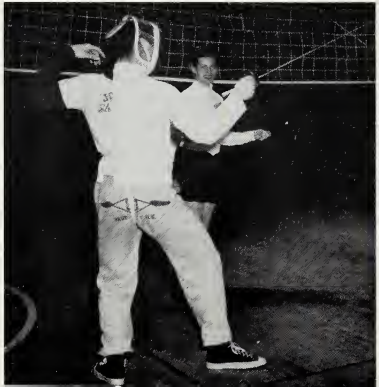

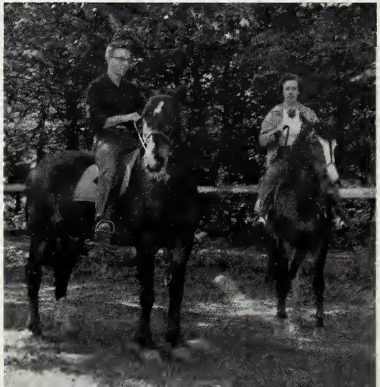

JOLIET JUNIOR COLLEGE invites the community to participate in---

Students and talented musicians in the community compose the Junior College Community Little Symphony and the Community Oratorio Society.

---activities for cultural and personal growth. Between fifty and sixty adult classes met each semester last year.

The "WORLD TODAY SERIES," now in its second year, brings to the students — and to the community — men and women who are leaders in many fields. Norman Thomas, Cornelius Vanderbilt, and Julien Bryan were among those who appeared on the first series. Plans are being made to bring America's famed TOWN MEETING OF THE AIR to this program.

ADMINISTRATIVE OFFICERS

Hugh S. Bonar, Superintendent of Schools and President of the College
James H. Cherry, Assistant Superintendent of Schools
Elmer W. Rowley, Dean of College and Director of Adult Education
Susan H. Wood, Assistant Dean of College and Assistant Director of Adult Education

BOARD OF EDUCATION

John C. Kingsbury, President
Dr. David N. Bradley
Raymond J. Lindblad
Dr. E. Charles Cohenour
Eugene S. Reynolds
J. G. Skeel, Secretary

Visit the College
or
Write for More
Information

E. W. ROWLEY, DEAN
JOLIET JUNIOR COLLEGE
JOLIET, ILLINOIS

Please send me

- ☐ College Catalog
- ☐ Adult Education Bulletin
- ☐ Information about Scholarships

Name_____

Address (Street)_____

City and State_____

JOLIET JUNIOR COLLEGE represents the vision of what sound educational leadership means to a community. More than fifty years ago, J. Stanley Brown, at that time the superintendent of the Joliet Township High School, pioneered in postgraduate training to the extent that through the years a firm foundation for America's oldest public junior college was established. Hundreds of men and women — young and old — feel indebted to the institution and to the community which matched the vision of Dr. Brown and other leaders, with the money necessary to translate it into reality.

Place
Stamp
Here

E. W. ROWLEY, DEAN

JOLIET JUNIOR COLLEGE

JOLIET, ILLINOIS